

MICOD –18/06/2024

Case contributor – Dr. Ankur Shah

MI-COD

MSS INDIA- Case Of the Day



Image size: 320 x 320
View size: 1425 x 1425
WL: 541 WW: 1221

SL
R

Babuben Panchal F/70Yrs 71 y
Shoulder Sic
t1_tse_sag

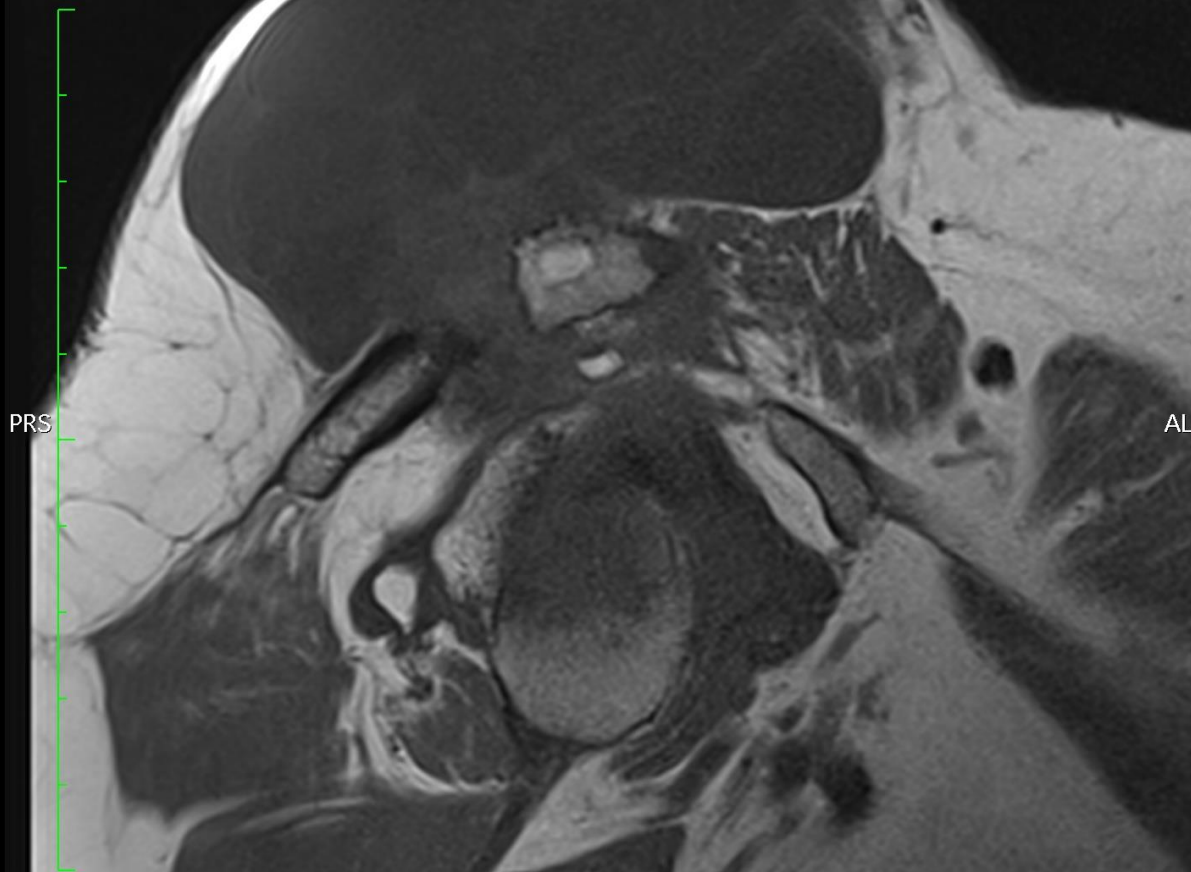

PRS AL

Zoom: 445% Angle: 0
Im: 12/20 (A -> P)
Uncompressed
Thickness: 3.00 mm Location: 5.79 mm

IR

TE: 11 TR: 586
FS: 1.5
13/09/22, 9:15:23 PM
Sadbhav Imaging Center
Made In Horo

Image size: 320 x 320
View size: 1874 x 1873
ML: 437 WW: 1006

S
R

Babuben Panchal F/70Yrs 71 y F
Shoulder Sic
pd_tse_fs_cor

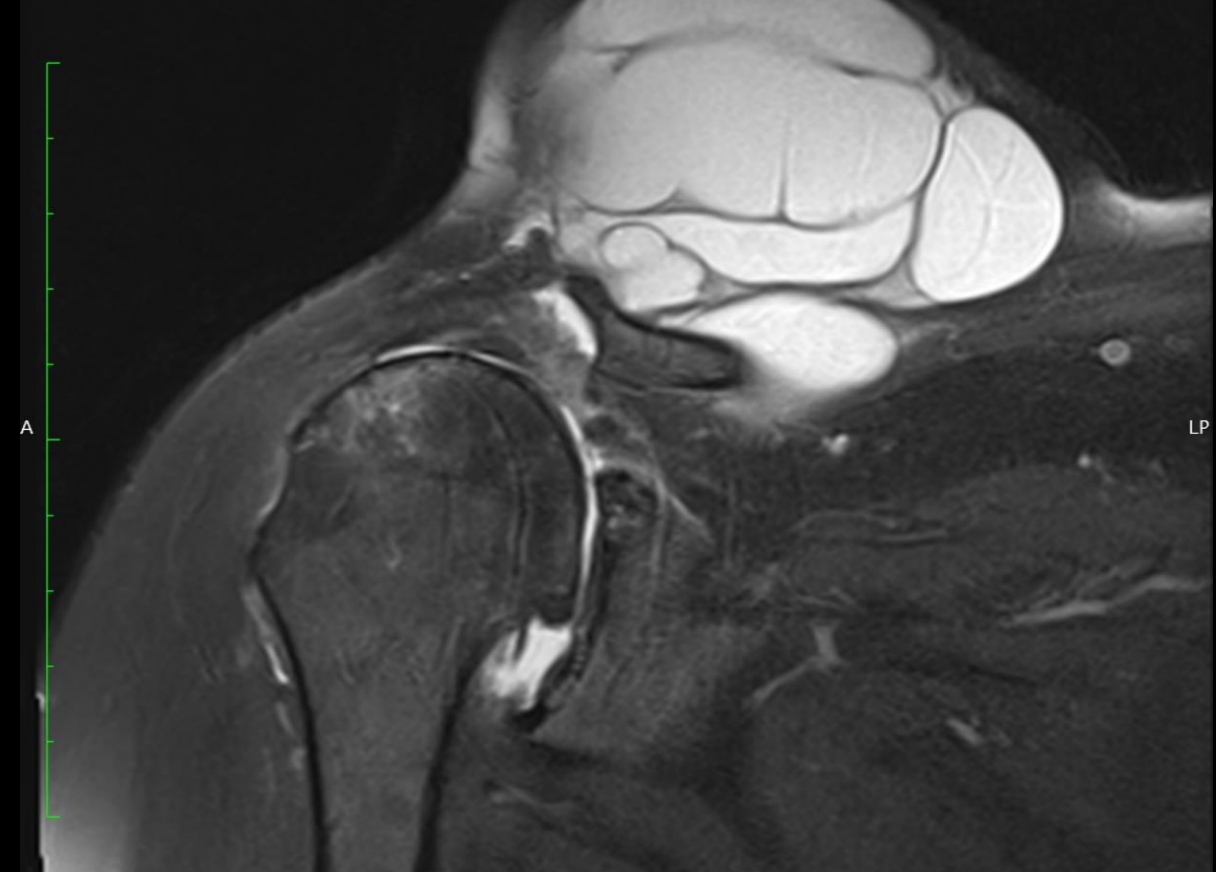

A LP

Zoom: 586% Angle: 0
Im: 13/25 (A -> P)
Uncompressed
Thickness: 3.00 mm Location: 5.13 mm

I

TE: 36 TR: 4300
FS: 1.5
13/09/22, 9:00:44 PM
Sadbhav Imaging Center
Made In Horos

Image size: 256 x 256
View size: 1828 x 1874
WL: 220 WW: 731

S
R

Babuben Panchal F/70Yrs 71 y F
Shoulder Sic
t2_tirm_cor

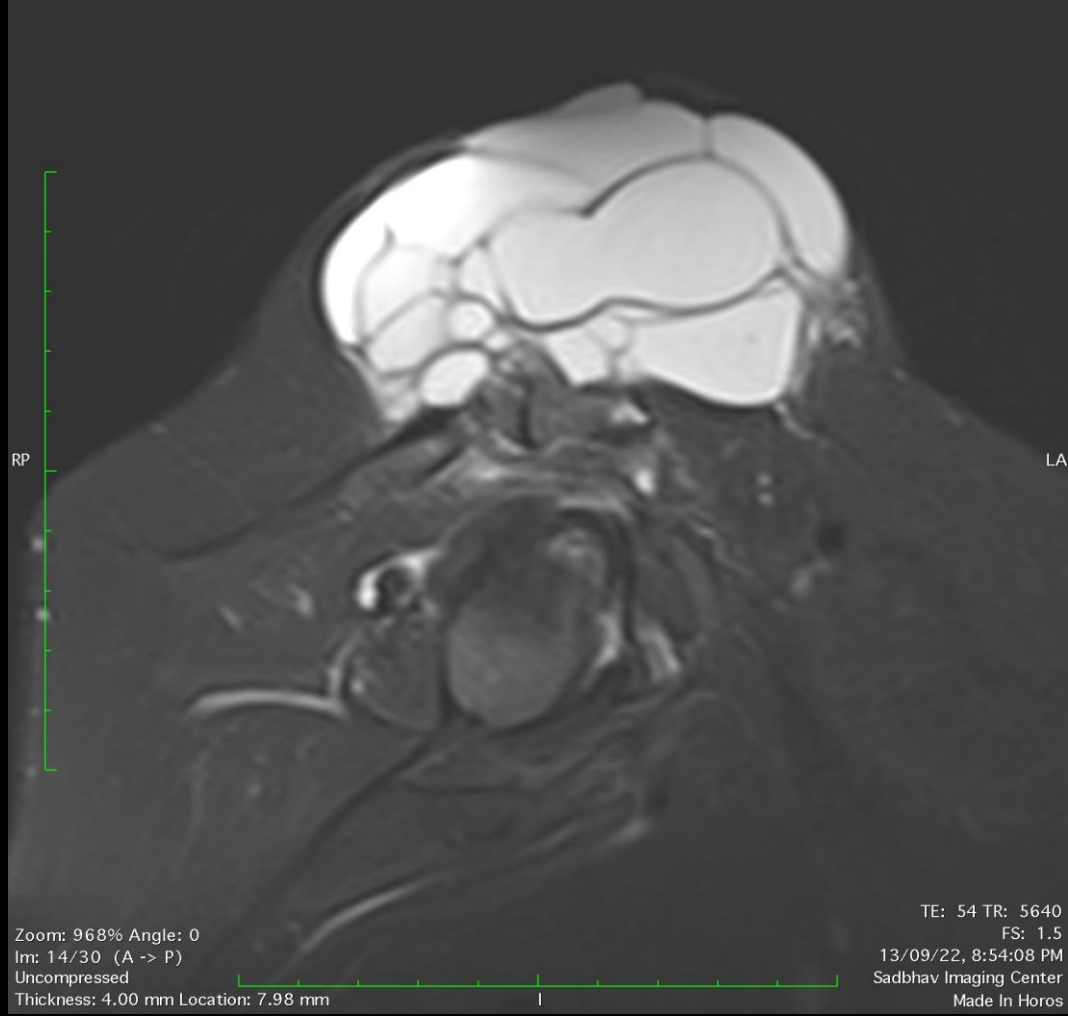

Zoom: 968% Angle: 0
Im: 14/30 (A -> P)
Uncompressed
Thickness: 4.00 mm Location: 7.98 mm

TE: 54 TR: 5640
FS: 1.5
13/09/22, 8:54:08 PM
Sadbhav Imaging Center
Made In Horos