

MI-COD

MSS INDIA- Case Of the Day



24/10/2024

Case contributor – Dr (Prof). Rajesh Botchu
and colleagues

Musculoskeletal Society of India (MSS) &
Indian Journal of Musculoskeletal Radiology
(IJMSR), the official publication of MSS India

For MICOD case archives visit <https://www.indianmss.org/>

Check out our latest publication at <https://mss-ijmsr.com/>

Authentic source of MSK Radiology

For daily MSK radiology updates & great educational
contents, follow us on



[@indiamsk](https://www.instagram.com/indiamsk)
[@IJMSR](https://www.instagram.com/ijmsr)



[@MSKSocietyIndia](https://twitter.com/MSKSocietyIndia)
[@IJMSR MSSIndia](https://twitter.com/IJMSR_MSSIndia)



Axial T1 (a) and STIR MRI images (b) of left thigh

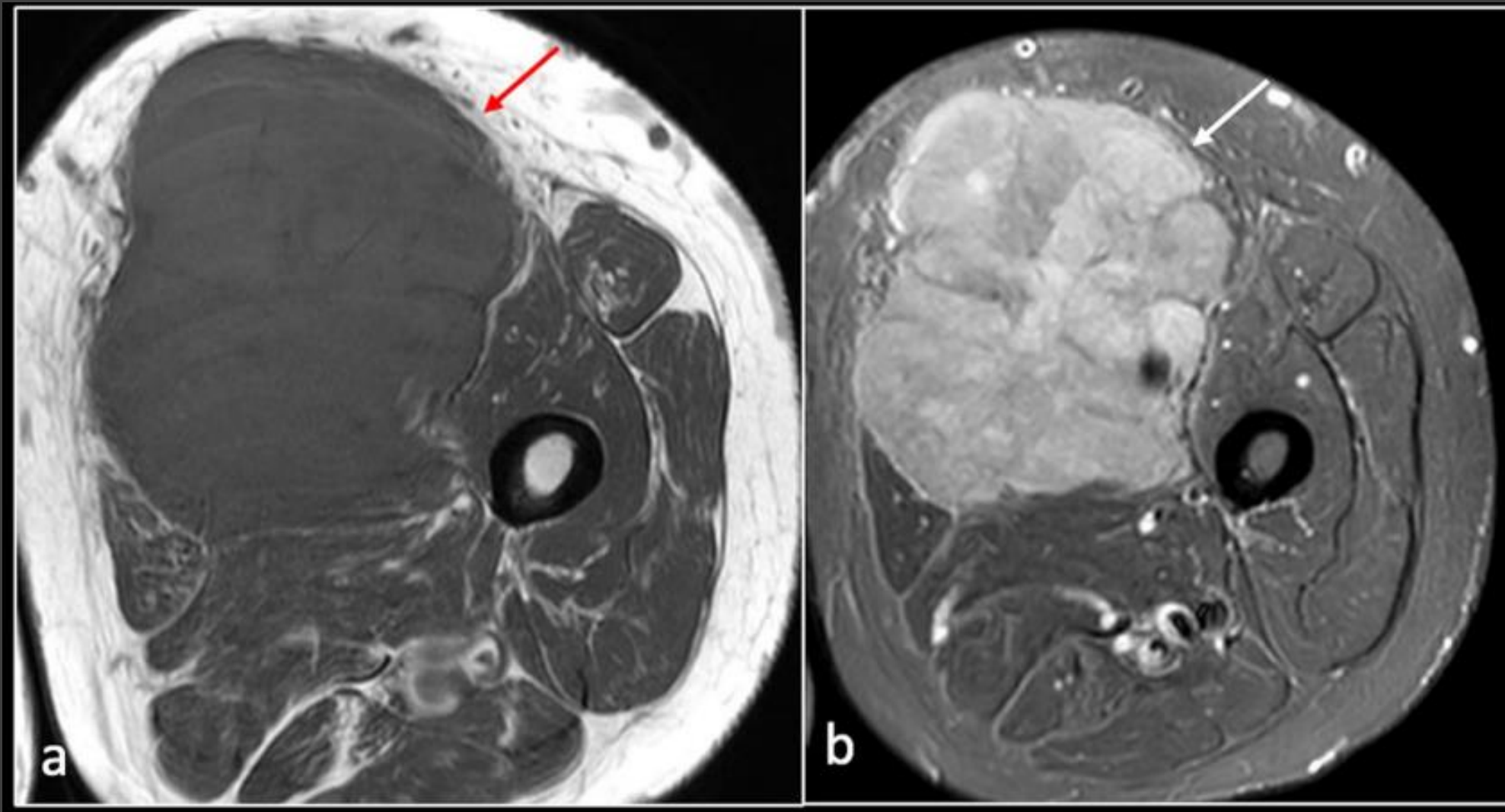

Soft tissue sarcoma (biopsy-proven leiomyosarcoma) involving the Hunter's canal (arrow)

Soft tissue sarcoma (biopsy-proven leiomyosarcoma) involving the Hunter's canal

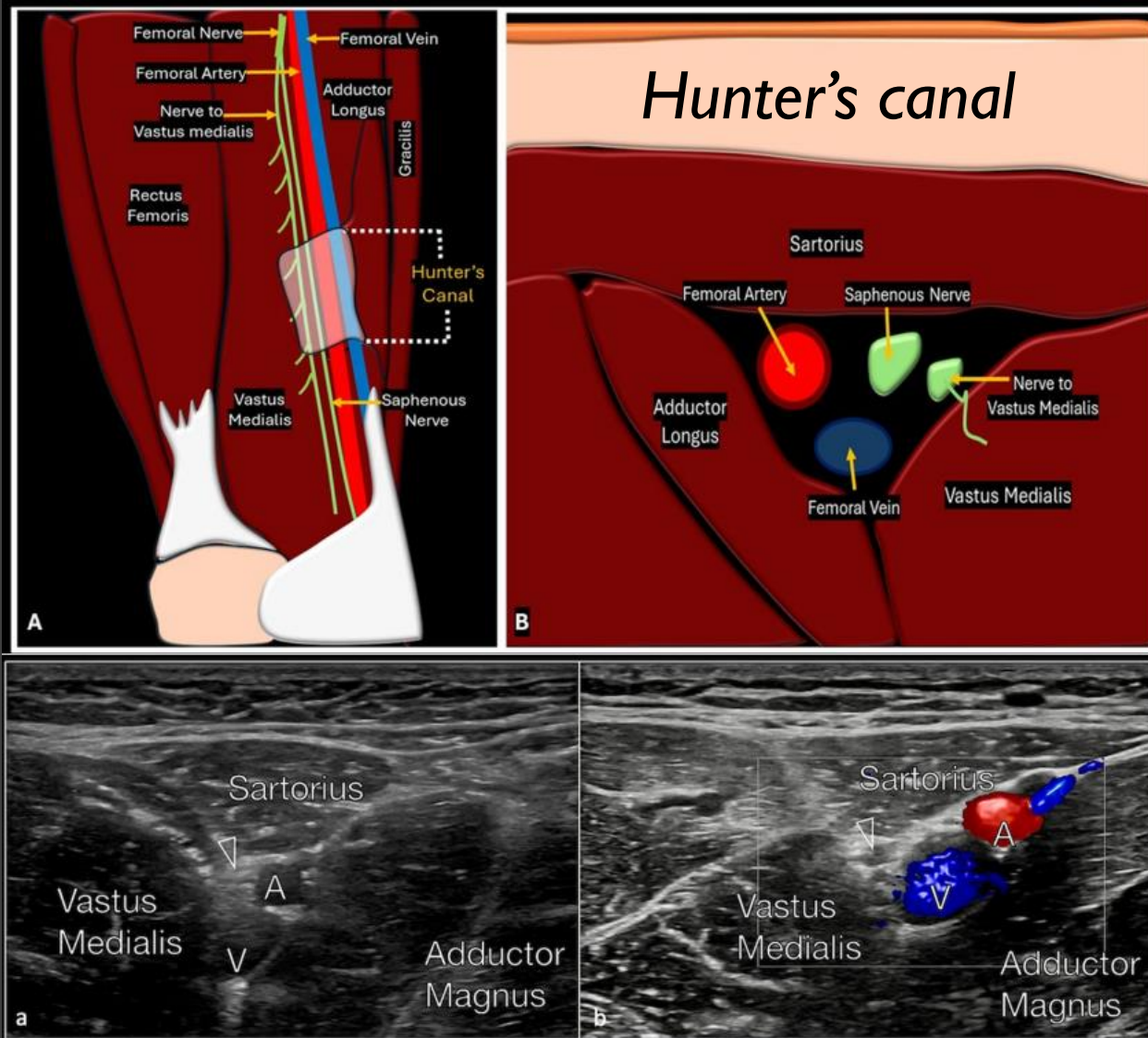

- Compression in the adductor canal can result from various soft tissue pathologies, including muscle tears, especially in the adductor or adjacent muscles, can cause inflammation and swelling that compresses the adductor canal's structures.
- Localized infections and fluid collections in the area can also expand and exert pressure on the canal.
- Additionally, tumours affecting the muscles surrounding the adductor canal can create significant compression